



# Mallard Pass

Solar Farm

## **Mallard Pass Solar Farm** **Illustrative/Indicative Layout Plans** **Single Axis Tracker String** **November 2022**

PINS Ref: EN010127

Document Ref: EN010127/APP/2.3

Revision P0

Infrastructure Planning (Applications: Prescribed Forms and Procedure) Regulations  
Reg 5 (2) (o)

Z:\7863\_NSIP\_SOLAR\_FARM\_CONFIDENTIAL\CAD\DRAWINGS\7863\_0190\_0195\_GI\_STRATEGY\_SAT\_STRING.DWG

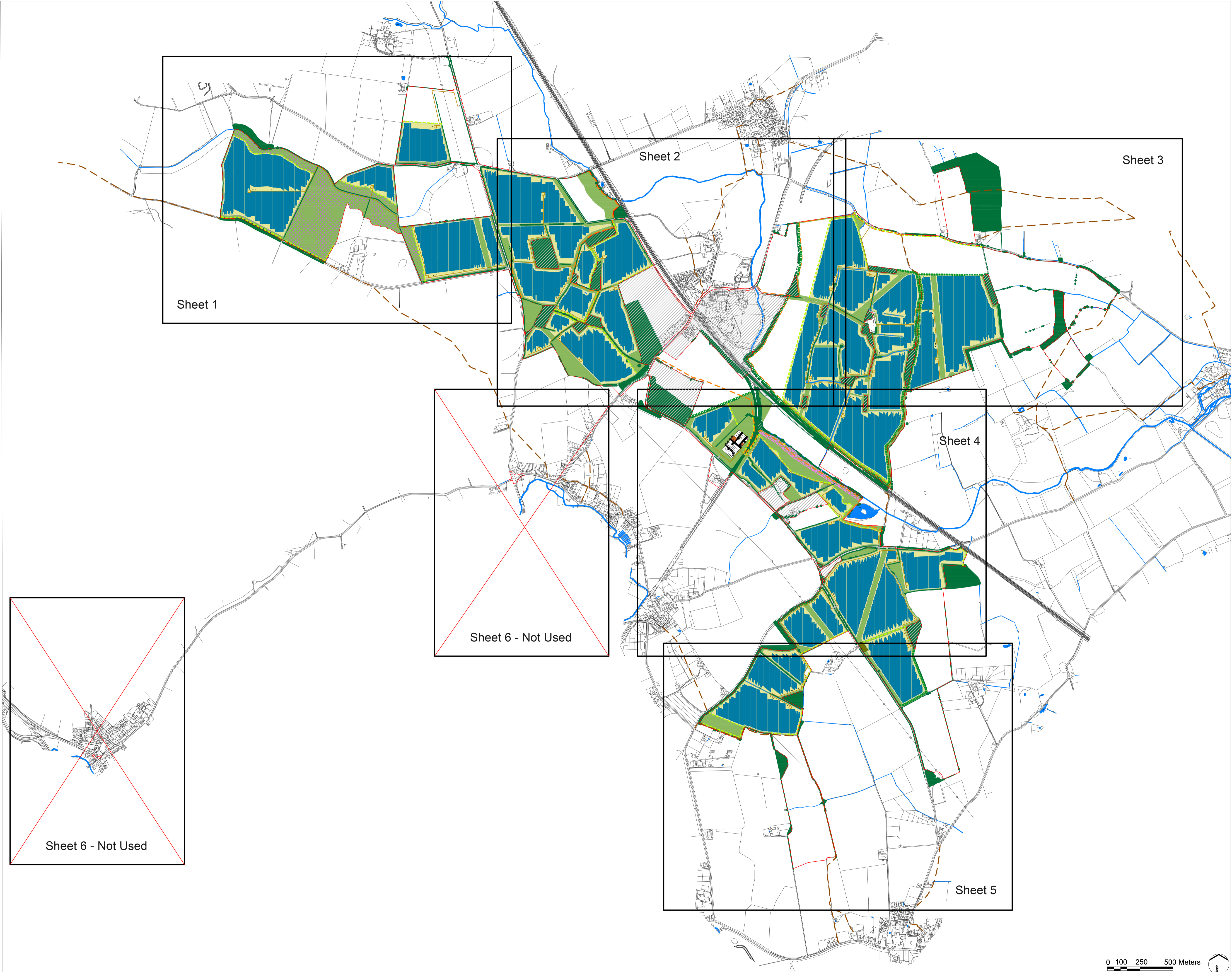

- LEGEND**
- Order limits
  - Area outside of Order limits
  - Existing Features**
    - Existing Water Course / Drain
    - Existing Waterbody
    - Public Right of Way
    - Existing Woodland, Trees and Hedgerows
    - Existing Trees and Hedgerows removed to allow for construction of Proposed Development
  - Proposed Development Features**
    - Proposed Tussock Grassland with Wildflowers
    - Proposed Wildflower Grassland with Calcareous Species
    - Proposed Grazed Grassland (Within Fenced PV Arrays)
    - Proposed Screening / Structure Planting Woodland Copse
    - Proposed Scattered Wet Woodland Planting
    - Proposed Screening / Structure Planting Tree Belt
    - Proposed Screening / Structure Planting Hedgerows
    - Proposed Permissive Footpath
    - Proposed PV Arrays with Inverter and Transformer
    - Proposed Internal Access Tracks
    - Proposed Site Access Junction

**Notes:**

- These plans illustrate one way that the authorised development could be carried out within the constraints of the Limits of Deviation shown on the Works Plans and in light of the Parameters and Design Guidance, however consent is not sought for this layout.
- The Order limits has been drawn to the Land Registry boundaries and Topographical Survey data. The accuracy of Land Registry and the topographical survey differs from the OS Base Mapping which results in the Order limits not aligning with the line work shown on the OS Base Mapping.



PO	DCO Submission	RP	18/11/22
REV.	DESCRIPTION	APP. DATE	

**PROJECT TITLE**  
MALLARD PASS SOLAR FARM

**DRAWING TITLE**  
Illustrative Layout - Single Axis Tracker - String Key Plan

**Infrastructure Planning (Applications: Prescribed Forms and Procedure) Regulations 2009**  
APFP Regulation: 5(2)(o)

**PINS REFERENCE NUMBER**  
EN010127

ISSUED BY	Oxford	T:	01865 887 050
DATE	18 Nov 2022	DRAWN	TB
SCALE/RAI	As shown	CHECKED	BC
STATUS	Final	APPROVED	RP

**DWG. NO 7863\_0190**      **REV : P0**

No dimensions are to be scaled from this drawing. All dimensions are to be checked on site. Area measurements for indicative purposes only.

© LDA Design Consulting Ltd. Quality Assured to BS EN ISO 9001 : 2015  
Sources: Ordnance Survey, LCC and RCC



Z:\7863\_NSP\_SOLAR\_FARM\_CONFIDENTIAL\DRAWINGS\863\_0190\_0190\_01 STRATEGY\_SVI\_STRING.DWG



- LEGEND**
- Order limits
  - Area outside of Order limits
- Existing Features**
- Existing Water Course / Drain
  - Existing Waterbody
  - Public Right of Way
  - Existing Woodland, Trees and Hedgerows
  - Existing Trees and Hedgerows removed to allow for construction of Proposed Development
- Proposed Development Features**
- Proposed Tussock Grassland with Wildflowers
  - Proposed Willowher Grassland with Calcareous Species
  - Proposed Grazed Grassland (Within Fenced PV Arrays)
  - Proposed Screening / Structure Planting Woodland Copse
  - Proposed Scattered Wet Woodland Planting
  - Proposed Screening / Structure Planting Tree Belt
  - Proposed Screening / Structure Planting Hedgerows
  - Proposed Permissive Footpath
  - Proposed PV Arrays with Inverter and Transformer
  - Proposed Internal Access Tracks
  - Proposed Site Access Junction

**Notes:**

1. These plans illustrate one way that the authorised development could be carried out within the constraints of the Limits of Deviation shown on the Works Plans and in light of the Parameters and Design Guidance, however consent is not sought for this layout.
2. The Order limits has been drawn to the Land Registry boundaries and topographical survey data. The accuracy of Land Registry and the topographical survey differs from the OS Base Mapping which results in the Order limits not aligning with the line work shown on the OS Base Mapping.

Sheet 2

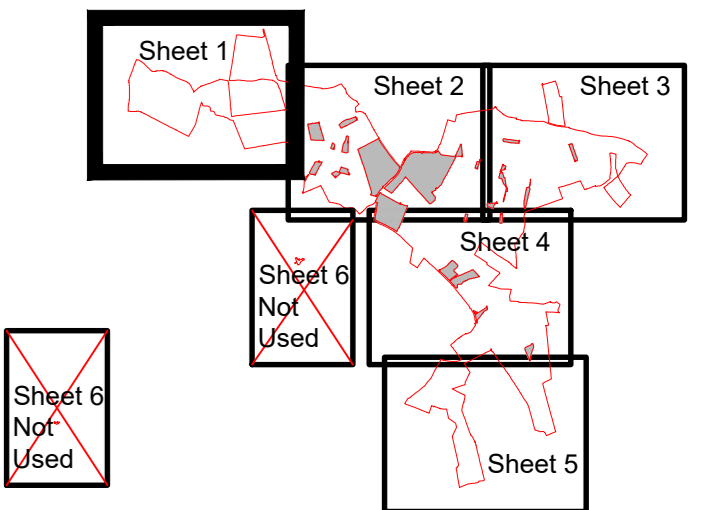

Key Plan

REV.	DESCRIPTION	APP. DATE
P0	DCO Submission	18/11/22



PROJECT TITLE  
MALLARD PASS SOLAR FARM

DRAWING TITLE  
Illustrative Layout - Single Axis Tracker - String  
Sheet 1 of 5

Infrastructure Planning (Applications:  
Prescribed Forms and Procedure) Regulations 2009  
APFP Regulation: 5(2)(o)

ISSUED BY	DATE	SCALE	STATUS	ISSUED BY	DATE	SCALE	STATUS
Oxford	18 Nov 2022	1:2,500	Final	T: 01865 887 050	18 Nov 2022	1:2,500	Final

DWG. NO 7863\_0191 REV : P0

No dimensions are to be scaled from this drawing.  
All dimensions are to be checked on site.  
Area measurements for indicative purposes only.  
© LDA Design Consulting Ltd. Quality Assured to BS EN ISO 9001:2015  
Sources: Ordnance Survey, LCC and RCC

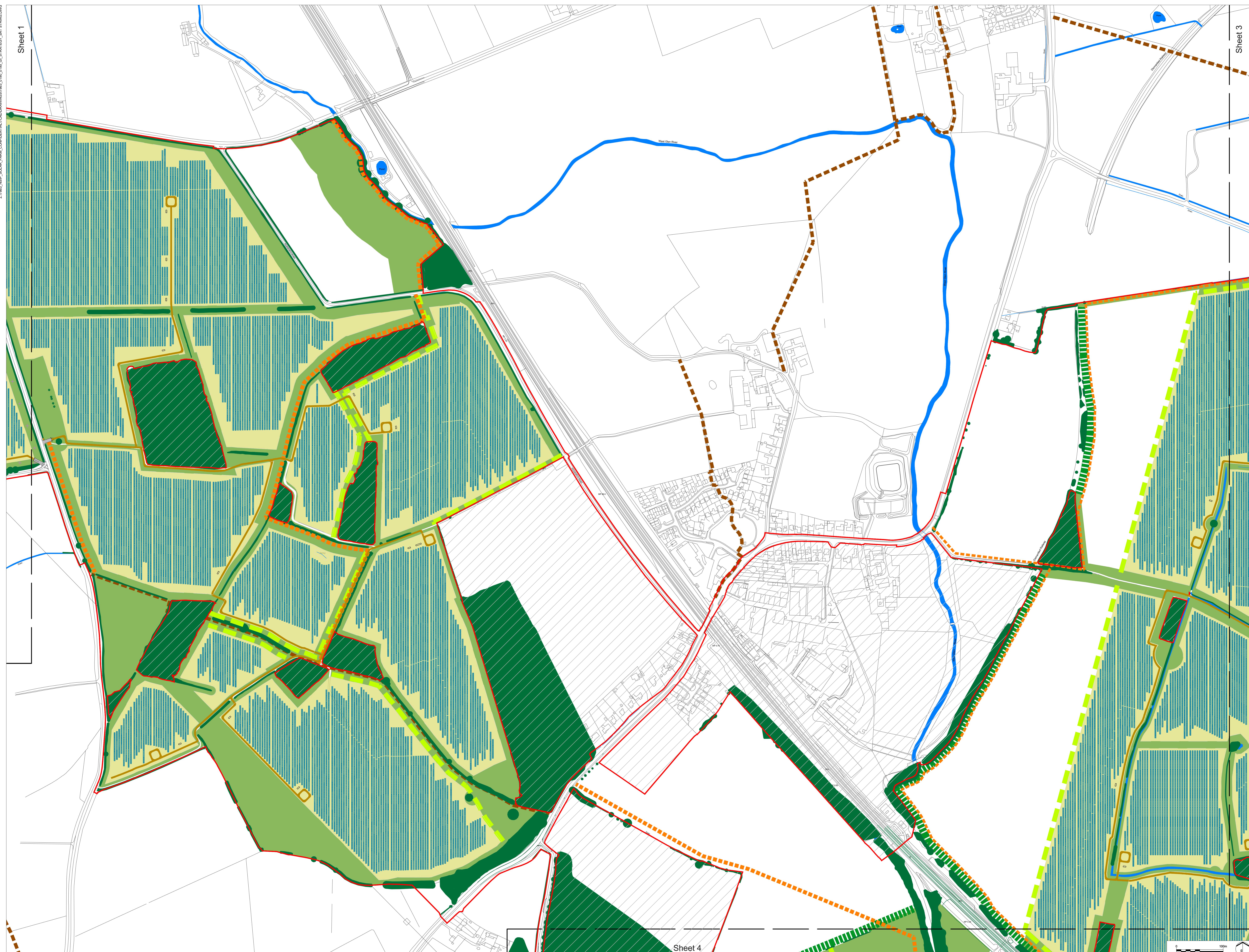

- LEGEND**
- Order limits
  - Area outside of Order limits
  - Existing Features**
  - Existing Water Course / Drain
  - Existing Waterbody
  - Public Right of Way
  - Existing Woodland, Trees and Hedgerows
  - Existing Trees and Hedgerows removed to allow for construction of Proposed Development
  - Proposed Development Features**
  - Proposed Tussock Grassland with Wildflowers
  - Proposed Wildflower Grassland with Calcareous Species
  - Proposed Grazed Grassland (With Fenced PV Arrays)
  - Proposed Screening / Structure Planting Woodland Copse
  - Proposed Scattered Wet Woodland Planting Tree Ball
  - Proposed Screening / Structure Planting Hedgerows
  - Proposed Permissive Footpath
  - Proposed PV Arrays with Inverter and Transformer
  - Proposed Internal Access Tracks
  - Proposed Site Access Junction

**Notes:**

1. These plans illustrate one way that the authorised development could be carried out within the constraints of the Limits of Deviation shown on the Works Plans and in light of the Parameters and Design Guidance, however consent is not sought for the work.
2. The Order limits has been drawn to the Land Registry boundaries and Topographical Survey data. The accuracy of Land Registry and the topographical survey differs from the OS Base Mapping which results in the Order limits not aligning with the line work shown on the OS Base Mapping.

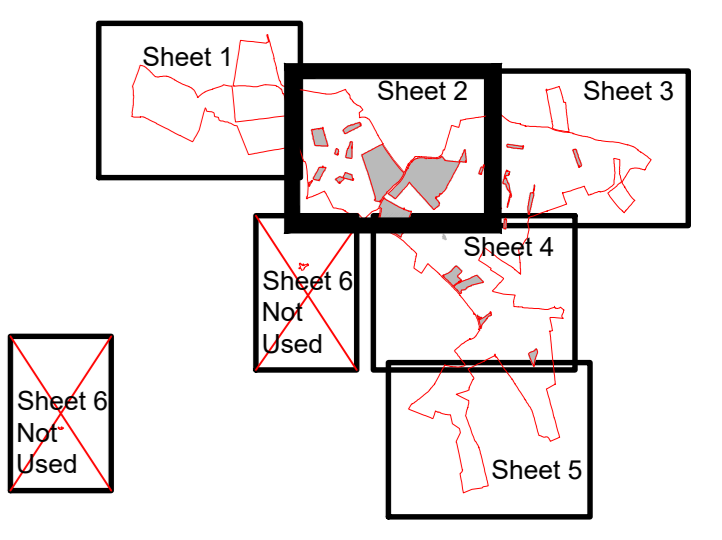

Key Plan

PO: DCO Submission  
REV: DESCRIPTION

RP: 18/11/22  
APP. DATE:

**Mallard Pass**

PROJECT TITLE  
**MALLARD PASS SOLAR FARM**

DRAWING TITLE  
**Illustrative Layout - Single Axis Tracker - String Sheet 2 of 5**

Infrastructure Planning (Applications: Prescribed Forms and Procedure) Regulations 2009  
APPP Regulation: 5(2)(a)

PPS REFERENCE NUMBER  
EN010127

ISSUED BY: Oxford	T: 01865 887 050
DATE: 18 Nov 2022	DRAWN: TB
SCALE: A3: 1:2,000	CHECKED: BC
STATUS: Final	APPROVED: RP

**DWG. NO 7863\_0192 REV: 1 PO**

No dimensions are to be scaled from this drawing.  
All dimensions are to be checked on site.  
Area measurements for indicative purposes only.

© LDA Design Consulting Ltd. Quality Assured to BS EN ISO 9001: 2015  
Source: Ordnance Survey, LDC and BCC

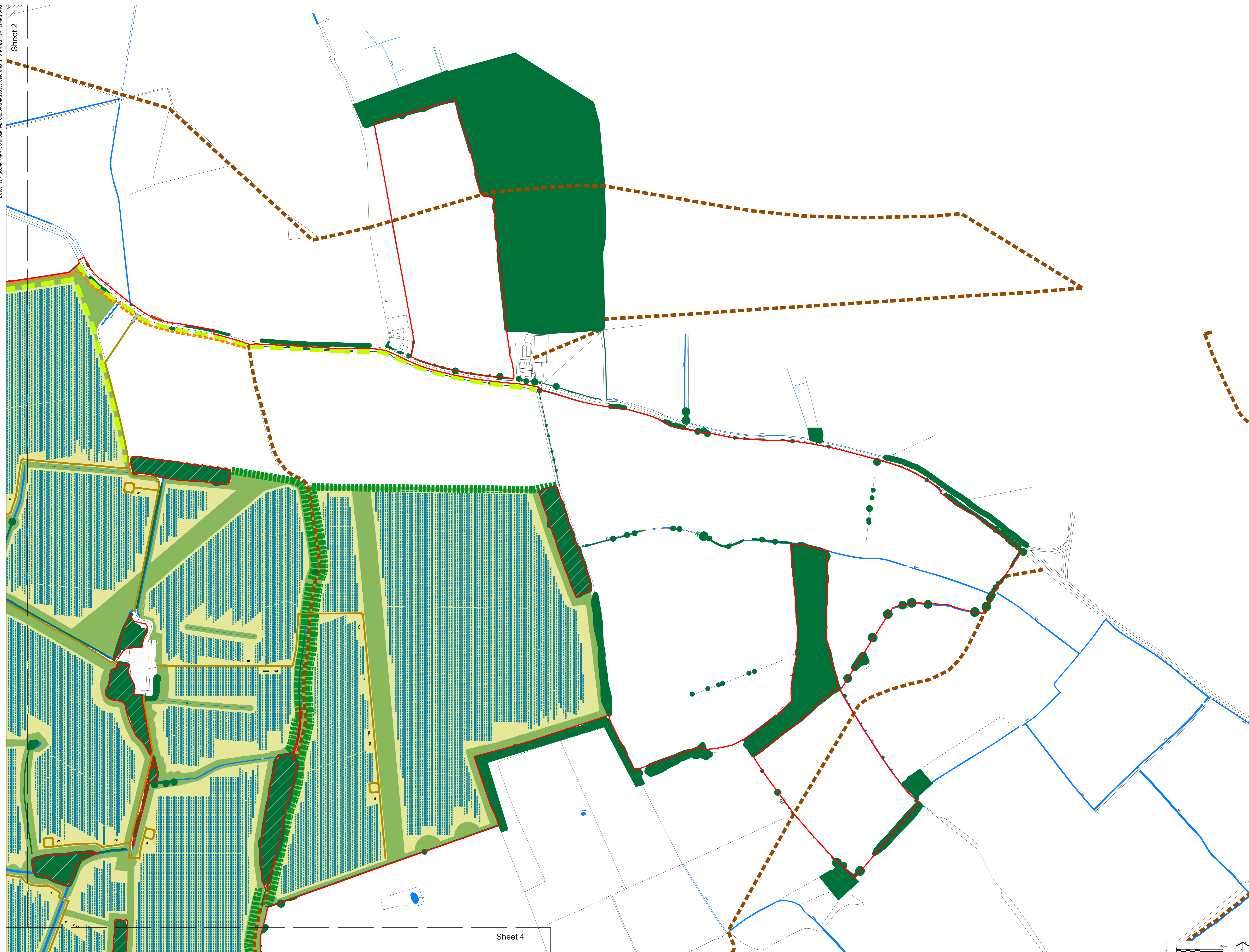

Z:\7863\_NEP\_Solar\_Farm\_Confidential\Drawings\7863\_0193\_GI\_STRATEGY\_BAT\_STRINGING.DWG

Sheet 2

Sheet 4

- LEGEND**
- Order limits
  - Area outside of Order limits
  - Existing Features**
  - Existing Water Course / Drain
  - Existing Waterbody
  - Public Right of Way
  - Existing Woodland, Trees and Hedgerows
  - Existing Trees and Hedgerows removed to allow for construction of Proposed Development
  - Proposed Development Features**
  - Proposed Tussock Grassland with Wetflowers
  - Proposed Wildflower Grassland with Calcareous Species
  - Proposed Grazed Grassland (Within Fenced PV Arrays)
  - Proposed Screening / Structure Planting Woodland Copse
  - Proposed Scattered Wet Woodland Planting
  - Proposed Screening / Structure Planting Tree Belt
  - Proposed Screening / Structure Planting Hedgerows
  - Proposed Permissive Footpath
  - Proposed PV Arrays with Inverter and Transformer
  - Proposed Internal Access Tracks
  - Proposed Site Access Junction

**Notes:**

1. These plans illustrate one way that the authorised development could be carried out within the constraints of the Limits of Deviation shown on the Works Plans and in light of the Parameters and Design Guidance, however consent is not sought for the layout.
2. The Order limits has been drawn to the Land Registry boundaries and Topographical Survey data. The accuracy of Land Registry and the topographical survey differs from the OS Base Mapping which results in the Order limits not aligning with the line work shown on the OS Base Mapping.

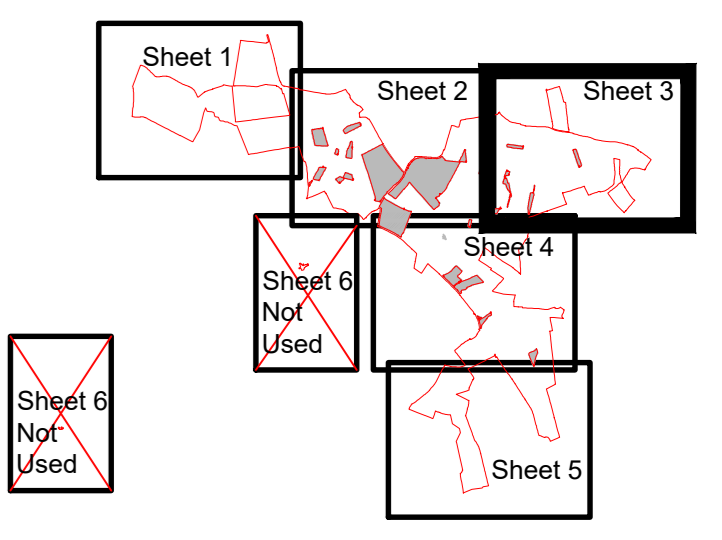

Key Plan

PO: DCO Submission  
REV: DESCRIPTION  
APP: DATE



PROJECT TITLE  
**MALLARD PASS SOLAR FARM**

DRAWING TITLE  
**Illustrative Layout - Fixed South Facing - String Sheet 3 of 5**

Infrastructure Planning (Applications: Prescribed Forms and Procedure) Regulations 2009  
APFP Regulation: 5(2)(a)

PNR REFERENCE NUMBER  
EN010127

ISSUED BY: Oxford	T: 01865 887 050
DATE: 18 Nov 2022	DRAWN: TB
SCALE: A3: 1:2,000	CHECKED: BC
STATUS: Final	APPROVED: RP

DWG. NO 7863\_0193 REV: 1 PO

No dimensions are to be scaled from this drawing.  
All dimensions are to be checked on site.  
Area measurements for indicative purposes only.

© GDA Design Consulting LLC. Quality Assured to BS EN ISO 9001: 2015  
Sources: Ordnance Survey, ICG and BCC

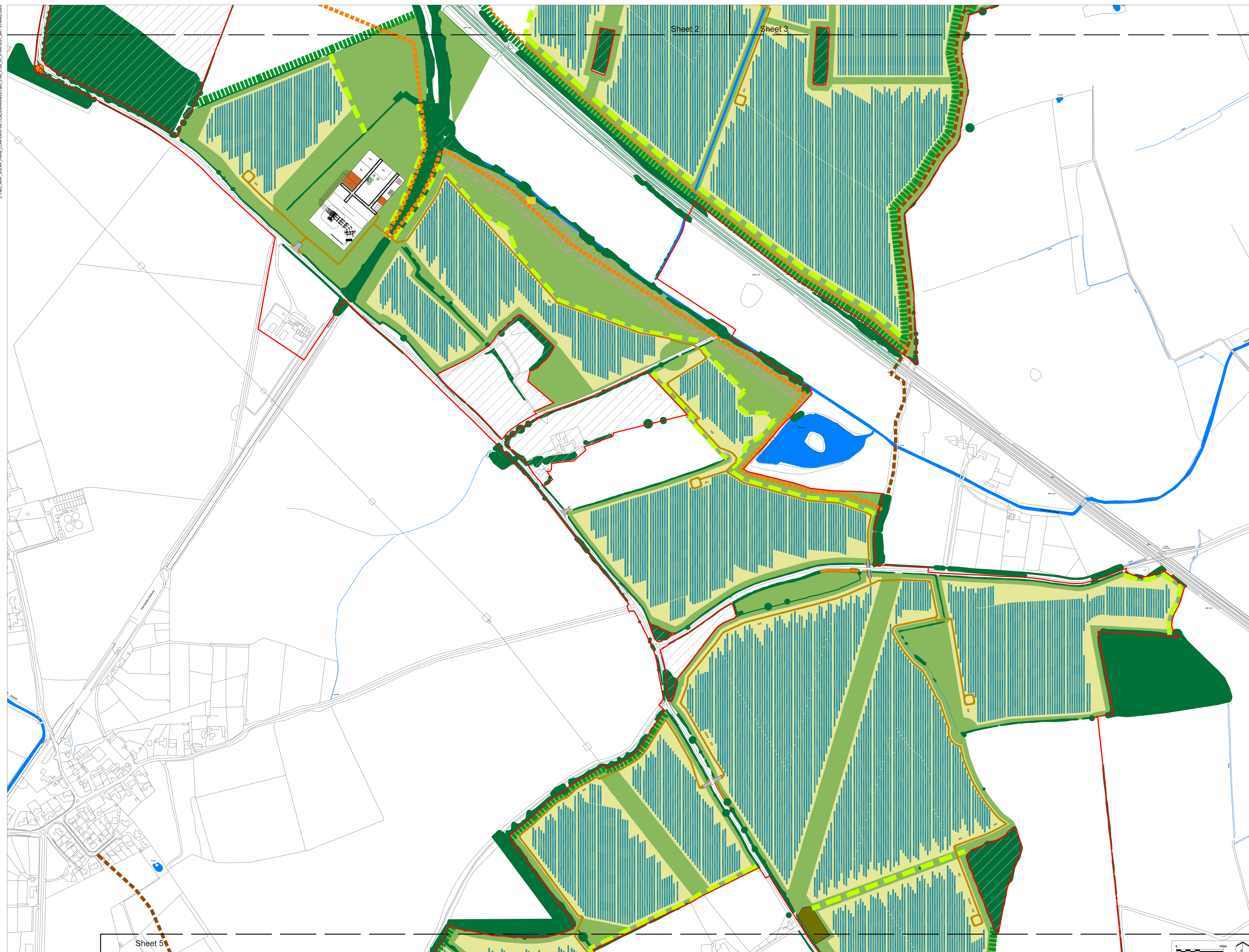

- LEGEND**
- Order limits
  - Area outside of Order limits
  - Existing Features**
  - Existing Water Course / Drain
  - Existing Waterbody
  - Public Right of Way
  - Existing Woodland, Trees and Hedgerows
  - Existing Trees and Hedgerows removed to allow for construction of Proposed Development
  - Proposed Development Features**
  - Proposed Tussock Grassland with Willows
  - Proposed Wildflower Grassland with Calcareous Species
  - Proposed Grazed Grassland (With PV Arrays)
  - Proposed Screening / Structure Planting Woodland Copse
  - Proposed Scattered Wet Woodland Planting
  - Proposed Screening / Structure Planting Tree Belt
  - Proposed Screening / Structure Planting Hedgerows
  - Proposed Permissive Footpath
  - Proposed PV Arrays with Inverter and Transformer
  - Proposed Internal Access Tracks
  - Proposed Site Access Junction

**Notes:**

1. These plans illustrate one way that the authorised development could be carried out within the constraints of the Limits of Deviation shown on the Works Plans and in light of the Parameters and Design Guidance, however consent is not sought for the work.
2. The Order limits has been drawn to the Land Registry boundaries and Topographical Survey data. The accuracy of Land Registry and the topographical survey differs from the OS Base Mapping which results in the Order limits not aligning with the line work shown on the OS Base Mapping.

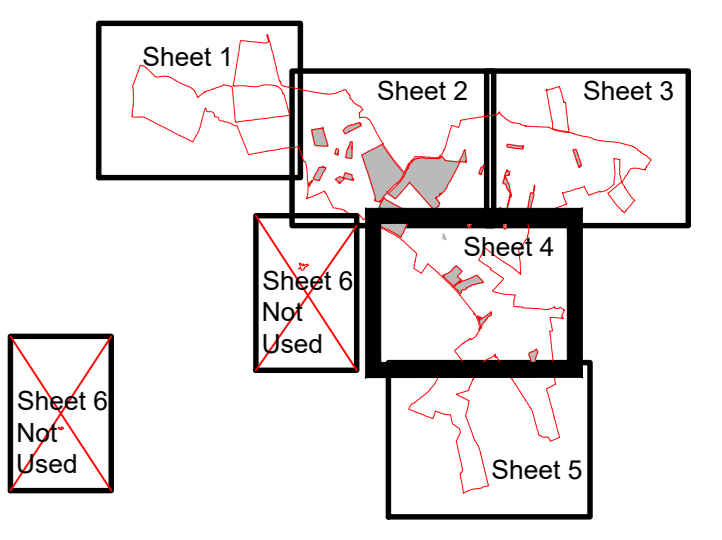

Key Plan

PO: DCO Submission  
REV: DESCRIPTION  
APP: DATE

RP: 18/11/22  
APP: DATE

**Mallard Pass**

PROJECT TITLE  
**MALLARD PASS SOLAR FARM**

DRAWING TITLE  
**Illustrative Layout - Fixed South Facing - String Sheet 4 of 5**

Infrastructure Planning (Applications: Prescribed Forms and Procedure) Regulations 2009  
APPP Regulation: 5(2)(a)

PNR REFERENCE NUMBER  
**EN010127**

ISSUED BY: Oxford	T: 01865 887 050
DATE: 18 Nov 2022	DRAWN: TB
SCALE: A3: 1:2,000	CHECKED: BC
STATUS: Final	APPROVED: RP

**DWG. NO 7863\_0194 REV: P0**

No dimensions are to be scaled from this drawing.  
All dimensions are to be checked on site.  
Area measurements for indicative purposes only.

© LDA Design Consulting Ltd. Quality Assured to BS EN ISO 9001: 2015  
Source: Ordnance Survey, LDC and BCC

- Order Limits**
- Order limits
  - Area outside of Order limits
- Existing Features**
- Existing Water Course / Drain
  - Existing Waterbody
  - Public Right of Way
  - Existing Woodland, Trees and Hedgerows
  - Existing Trees and Hedgerows removed to allow for construction of Proposed Development
- Proposed Development Features**
- Proposed Tussock Grassland with Wildflowers
  - Proposed Wildflower Grassland with Calcareous Species
  - Proposed Grazed Grassland (With or Without PV Arrays)
  - Proposed Screening / Structure Planting Woodland Copse
  - Proposed Scattered Wet Woodland Planting
  - Proposed Screening / Structure Planting Tree Belt
  - Proposed Screening / Structure Planting Hedgerows
  - Proposed Permissive Footpath
  - Proposed PV Arrays with Inverter and Transformer
  - Proposed Internal Access Tracks
  - Proposed Site Access Junction

**Notes:**

- These plans illustrate one way that the authorised development could be carried out within the constraints of the Limits of Deviation shown on the Works Plans and in light of the Parameters and Design Guidance, however consent is not sought for the work.
- The Order limits has been drawn to the Land Registry boundaries and Topographical Survey data. The accuracy of Land Registry and the topographical survey differs from the OS Base Mapping which results in the Order limits not aligning with the line work shown on the OS Base Mapping.

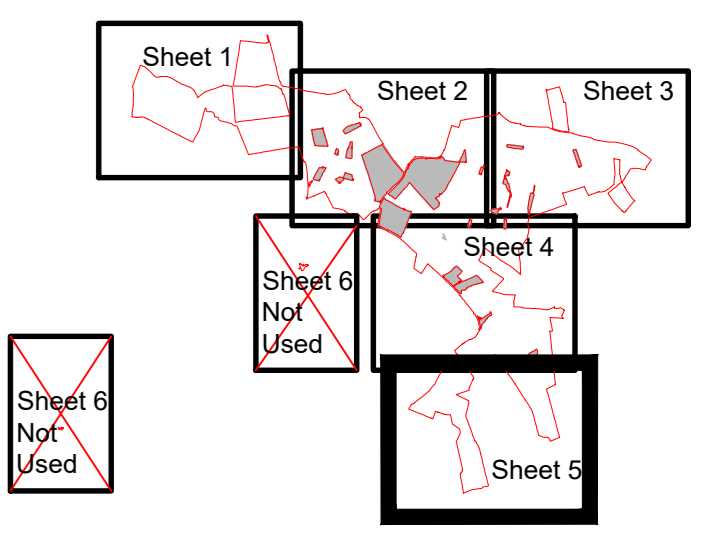
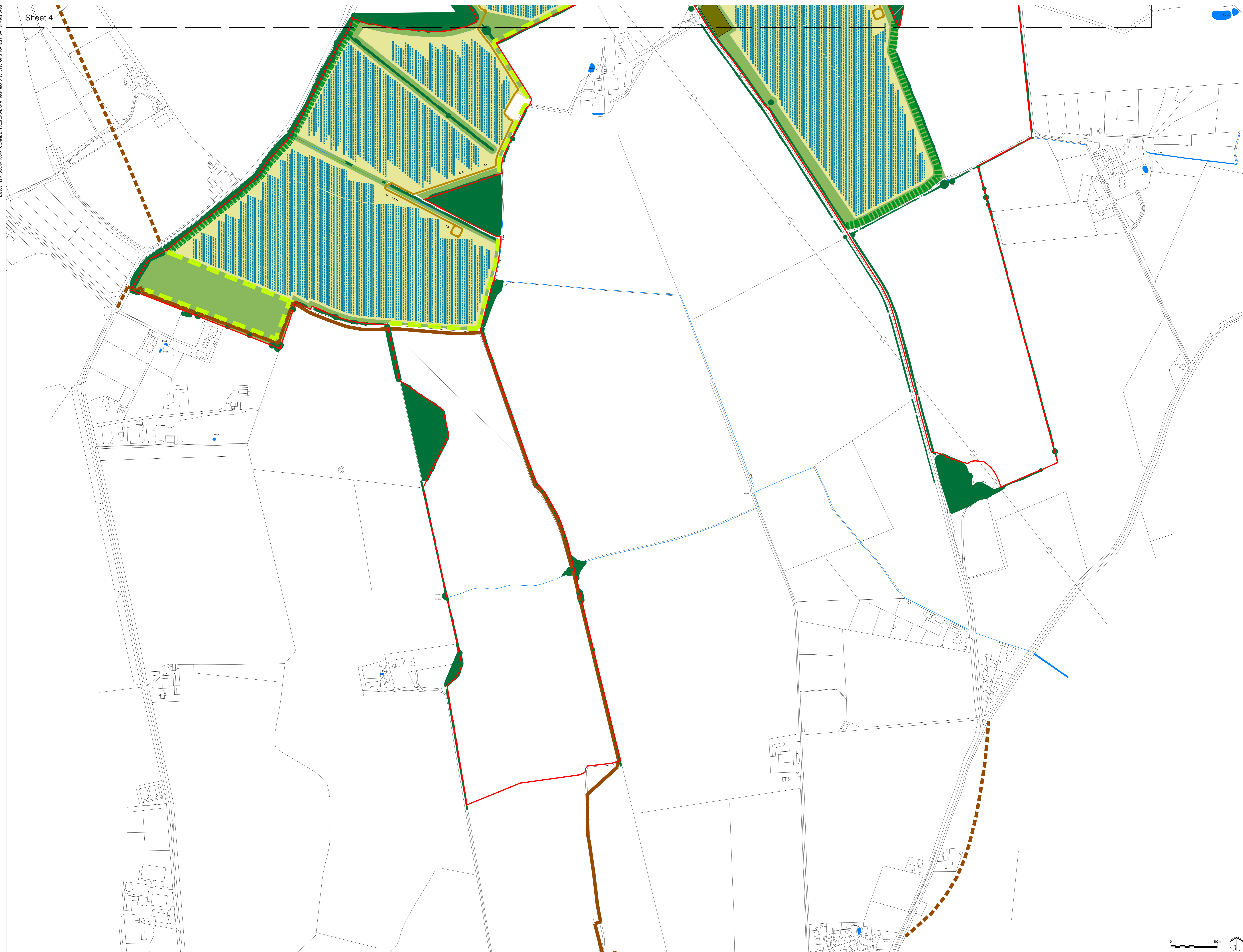

Key Plan

PO	DCO Submission	RP	18/11/22
REV.	DESCRIPTION	APP.	DATE



PROJECT TITLE  
**MALLARD PASS SOLAR FARM**

DRAWING TITLE  
**Illustrative Layout - Single Axis Tracker - String Sheet 5 of 5**

Infrastructure Planning (Applications: Prescribed Forms and Procedure) Regulations 2009  
APFP Regulation: 5(2)(a)

PNR REFERENCE NUMBER  
**EN010127**

ISSUED BY	Oxford	T:	01865 887 050
DATE	18 Nov 2022	DRAWN	TB
SCALE/AD	1:2,000	CHECKED	BC
STATUS	Final	APPROVED	RP

**DWG. NO 7863\_0195 REV : P0**

No dimensions are to be scaled from this drawing.  
All dimensions are to be checked on site.  
Area measurements for indicative purposes only.  
© CDA Design Consulting Ltd. Quality Assured to BS EN ISO 9001: 2015  
Sources: Ordnance Survey, IFC and BCC

